

# EMM Spatial Development Concept

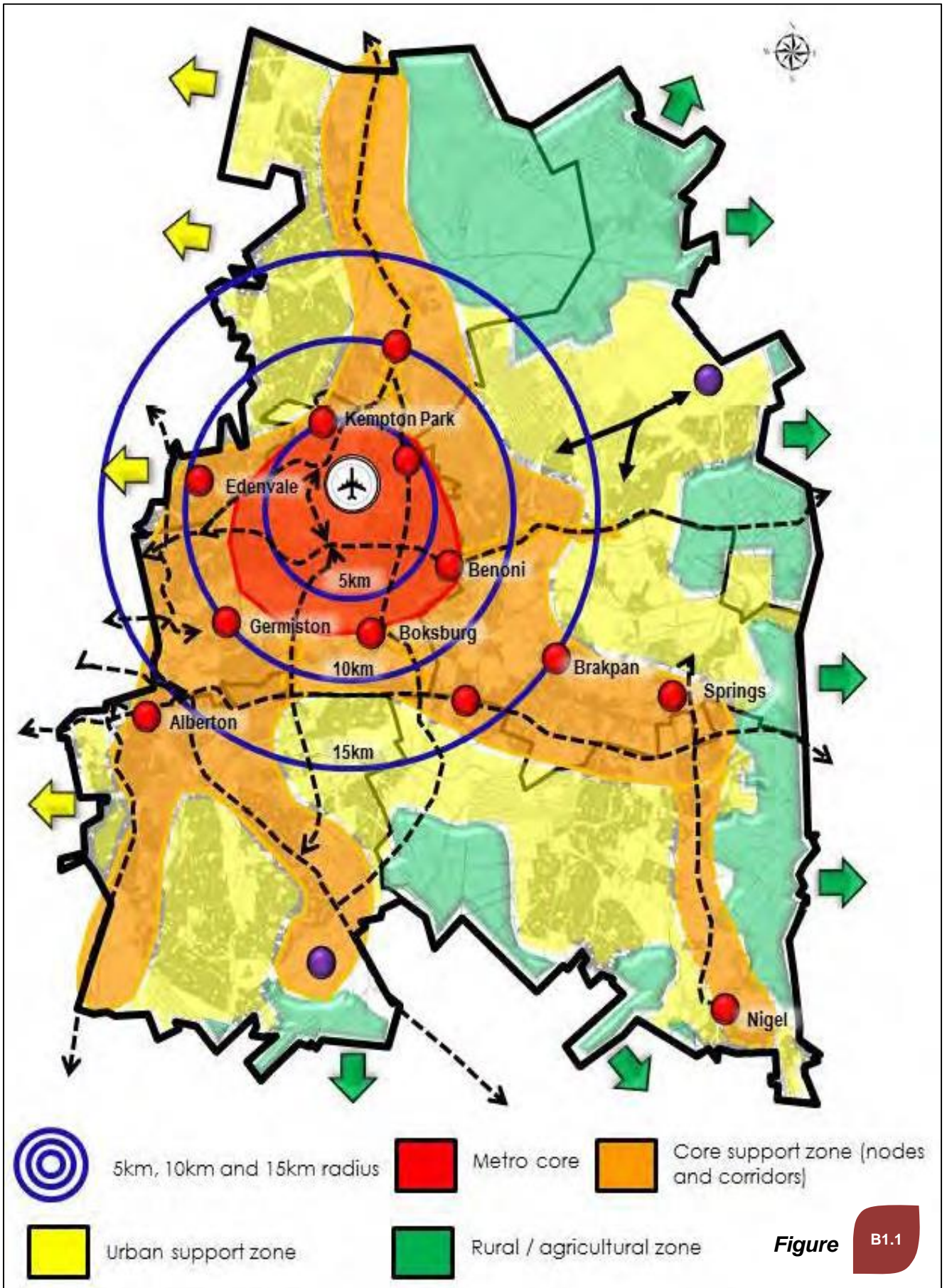

# Ekurhuleni Metropolitan Spatial Development Framework

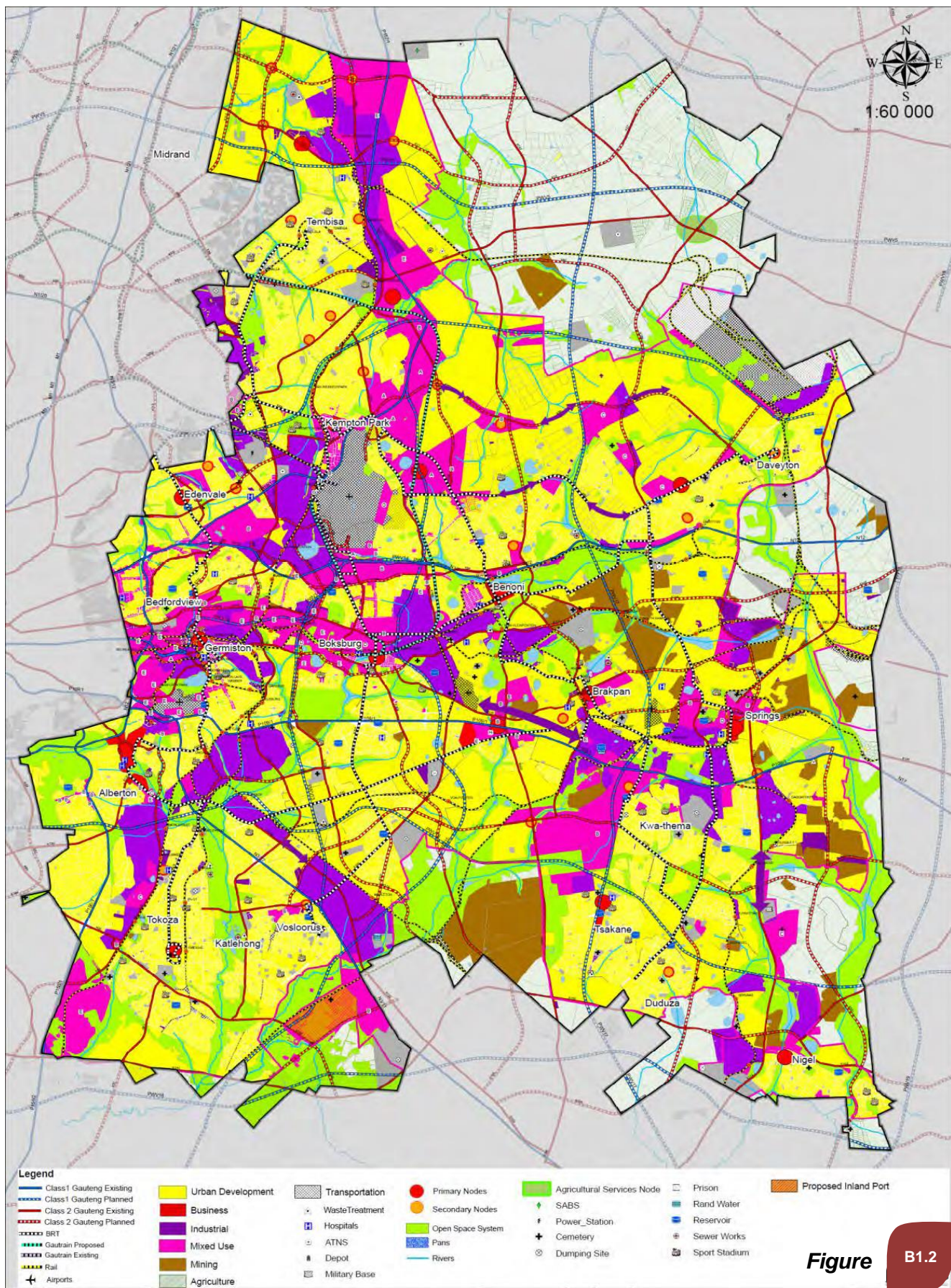

Figure

Figure

B1.6

- Legend**
- EMM Boundary
  - Urban Edge
  - National Roads
  - IRPTN Routes
  - Priority Primary Nodes
  - Precinct Boundaries
  - IRPTN Phase 1A Buffer
  - IRPTN Phase 1B Buffer
  - IRPTN Phase 1C Buffer
  - Housing Projects (current)
  - Housing Projects (proposed)
  - OR Tambo Airport
  - Township Regeneration
  - Aerotropolis Core Node
  - Major Investments
  - Priority Water Bodies
  - Kaalfontein Immediate Catchment Area
  - Industrial

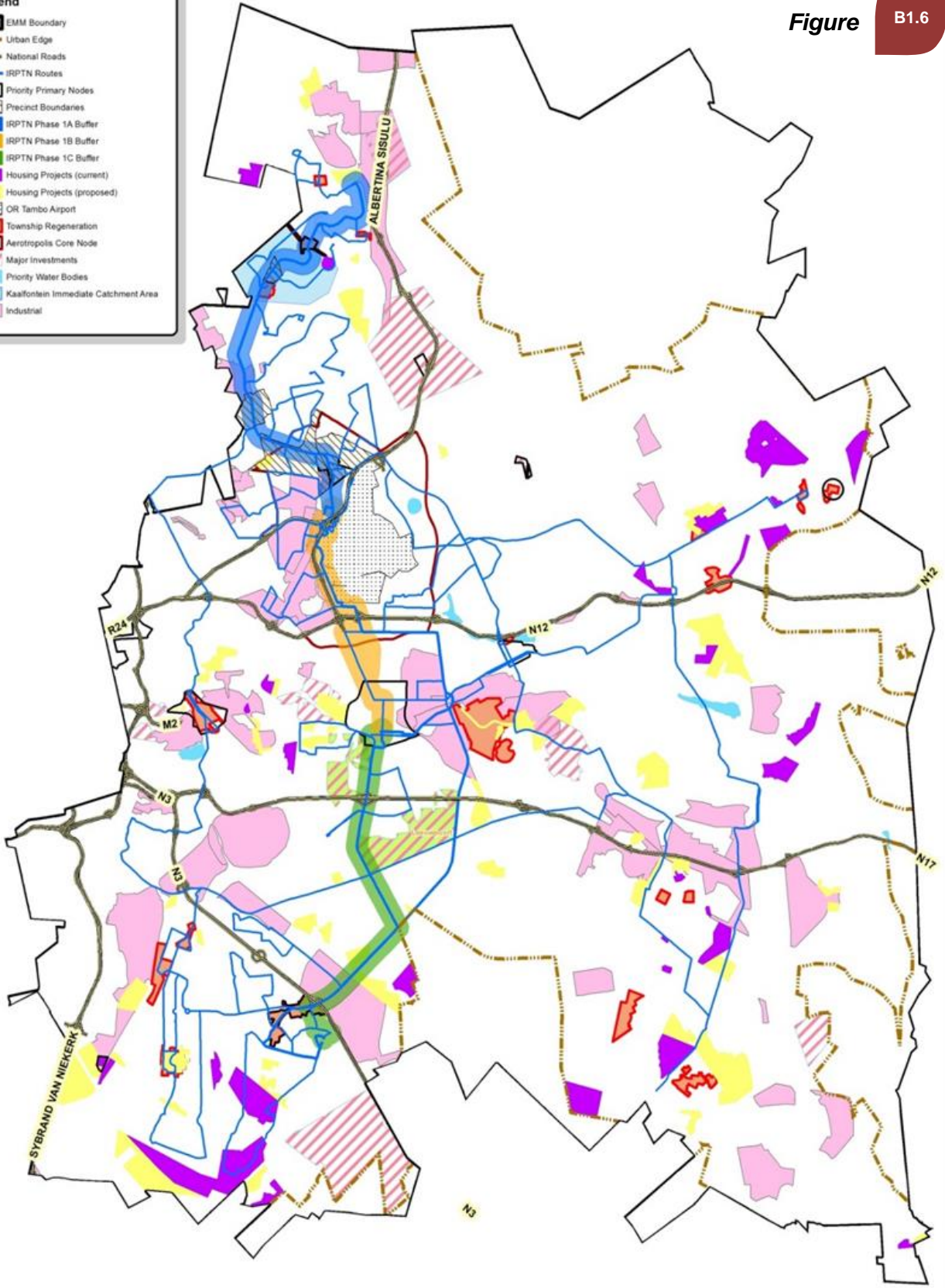

Not to Scale

### CAPITAL INVESTMENT FRAMEWORK SPATIAL STRUCTURING ELEMENTS

**DISCLAIMER**  
All information contained on this map is intended to be used as a guide only and is not intended to be used as a basis for any legal or financial decisions. The accuracy of this information is not guaranteed. The Department of Transport and Infrastructure reserves the right to amend this map without notice.



- Legend**
- Accretion/Lease Hold
  - Proposed BRTM
  - ERM Boundaries
  - Customer Care Centres
  - Phase Station Projects
  - Priority Area 1
  - Priority Area 2
  - Priority Area 3
  - Priority Area 4
  - Mixed Projects
  - Urban Edge
  - Primary Nodes
  - Included
  - Township Regeneration
  - Phase Railway Projects
  - National Roads
  - Townships

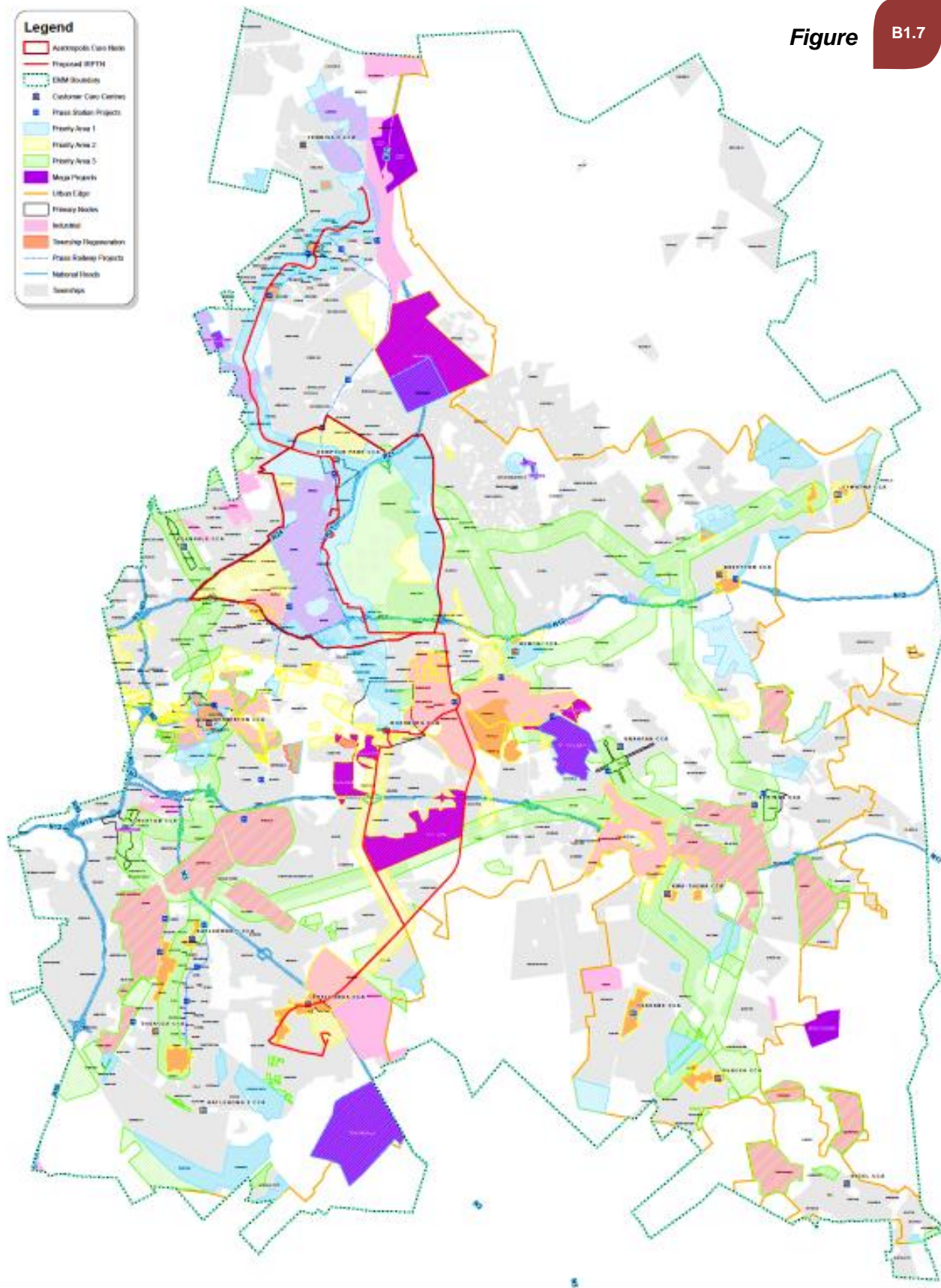

1:60 000  
 4 2 0 4 Kilometers

# CAPITAL INVESTMENT FRAMEWORK

DISCLAIMER  
 All rights reserved.  
 The information contained in this report is confidential and may be used only for the purposes for which it is provided. The information is provided as a service to the client and is not intended to constitute an offer of any financial product or service. The information is provided as a service to the client and is not intended to constitute an offer of any financial product or service.



# BEPP 2014/2015 Integration Zone

Figure

B1.8

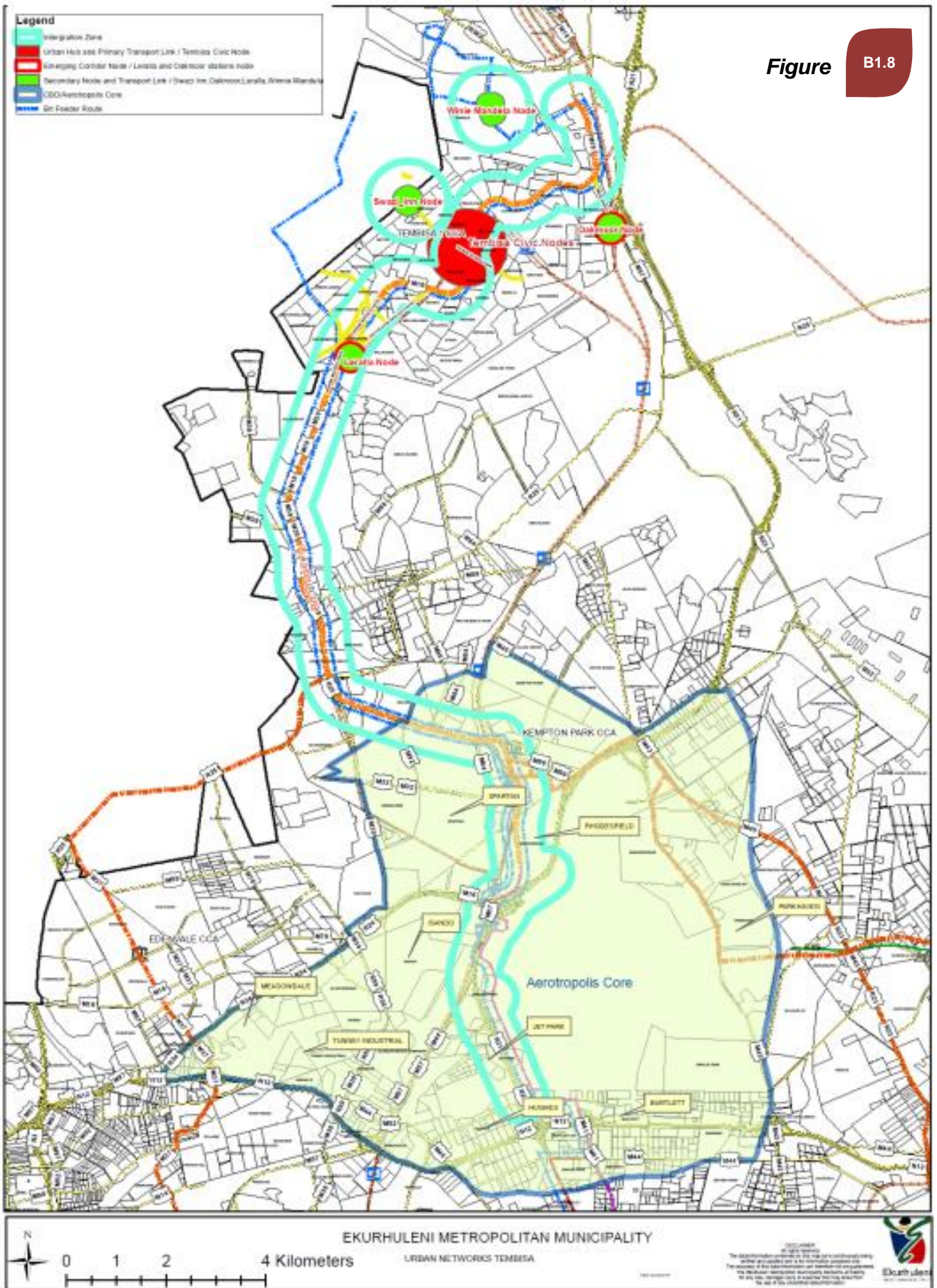

# BEPP 2015/2016 Integration Zone

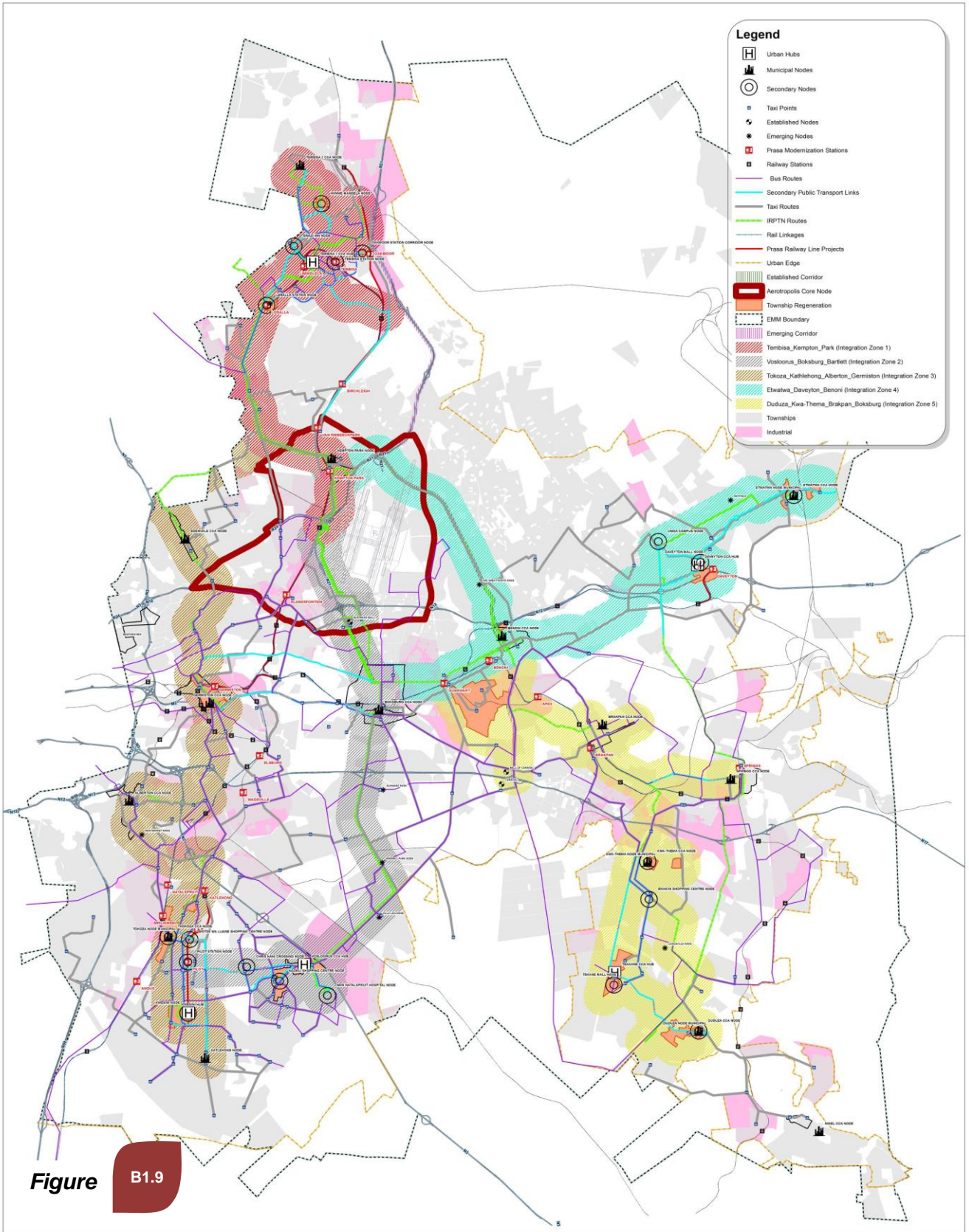

**Figure B1.9**



Not to Scale

## EKURHULENI URBAN NETWORK

**DISCLAIMER:**  
All rights reserved.  
The data information contained on this map is continuously being verified and updated and is for information purposes only. The accuracy of this data information can therefore not be guaranteed. The Ekurhuleni Metropolitan Municipality disclaims all liability for any loss, damage, injury or expense that might arise from the use of any uncorrected data information.



# BEPP 2016/2017 Integration Zone

Figure

B1.10

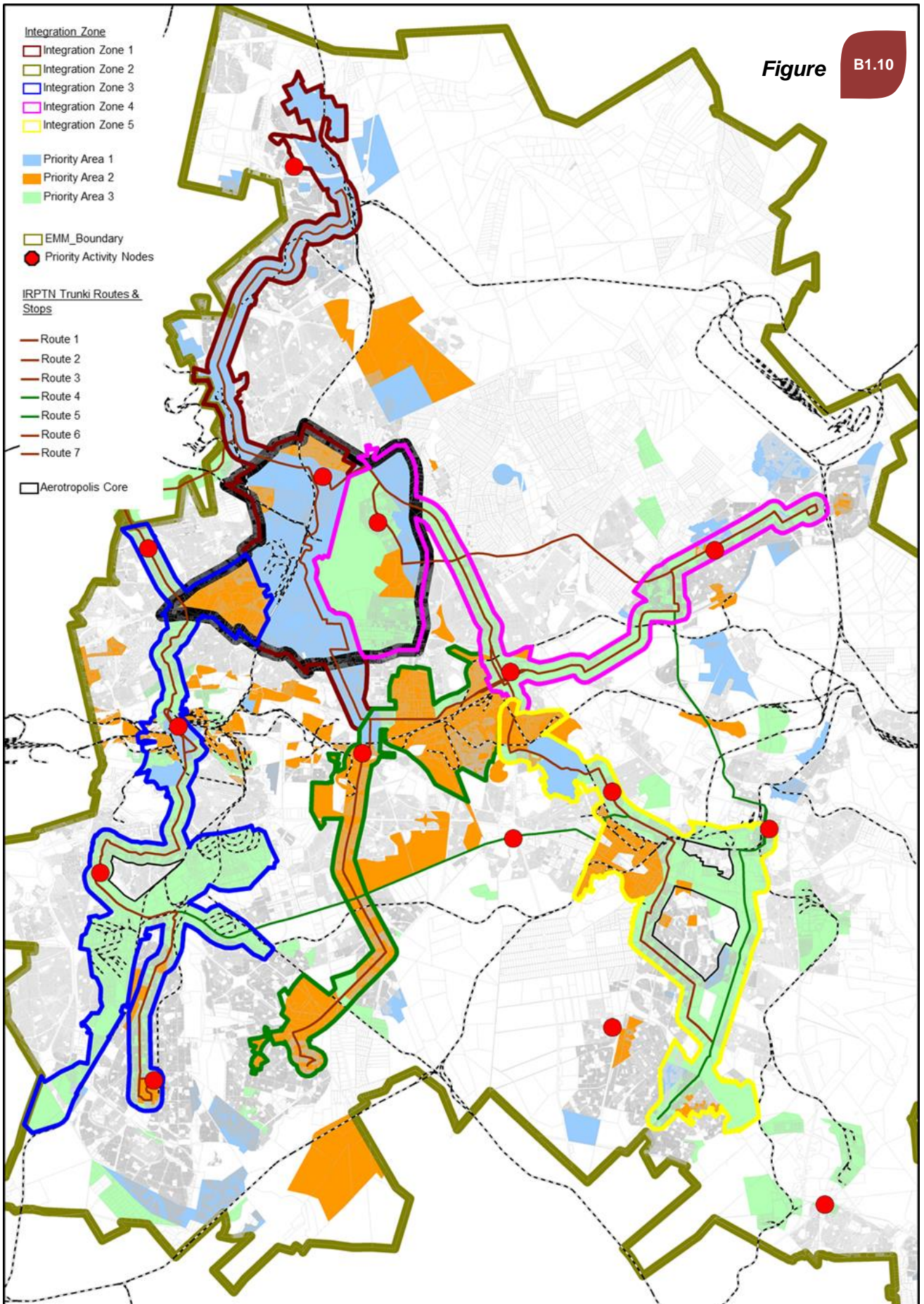

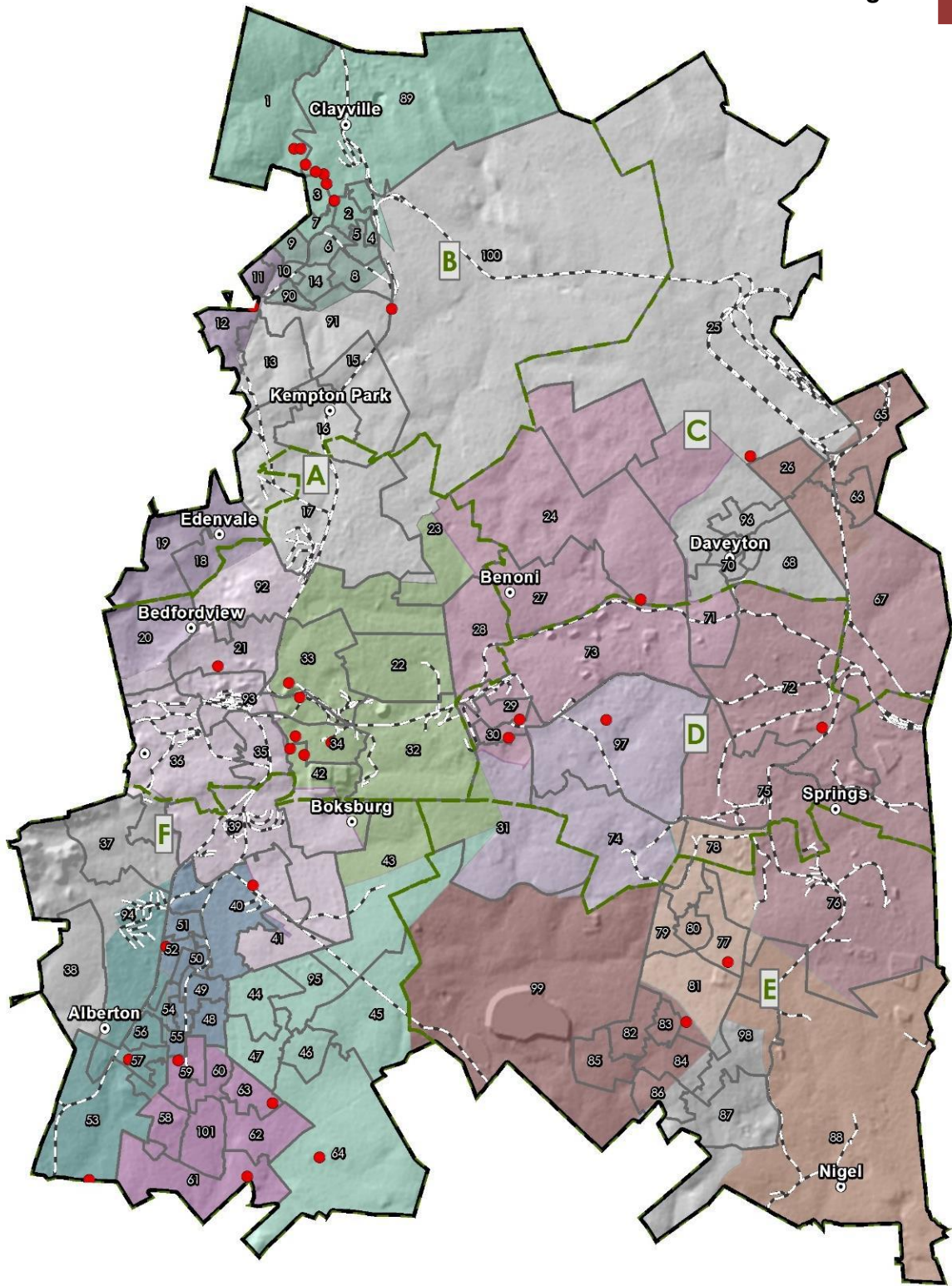

**Study Area**

- Towns
- Informal Settlements
- - - Railway Line
- ▭ Ward Boundary
- ▭ Urban Management Regions
- ▭ Ekurhuleni Metropolitan Municipality

**Customer Care Areas**

ALBERTON CCA	EDENVALE CCA	KEMPTON PARK CCA	TOKOZA CCA
BENONI CCA	ETWATWA CCA	KWA-THEMA CCA	TSAKANE CCA
BOKSBURG CCA	GERMISTON CCA	NIGEL CCA	VOSLOORUS CCA
BRAKPAN CCA	KATLEHONG 1 CCA	SPRINGS CCA	
DAVEYTON CCA	KATLEHONG 2 CCA	TEMBISA 1 CCA	
		TEMBISA 2 CCA	



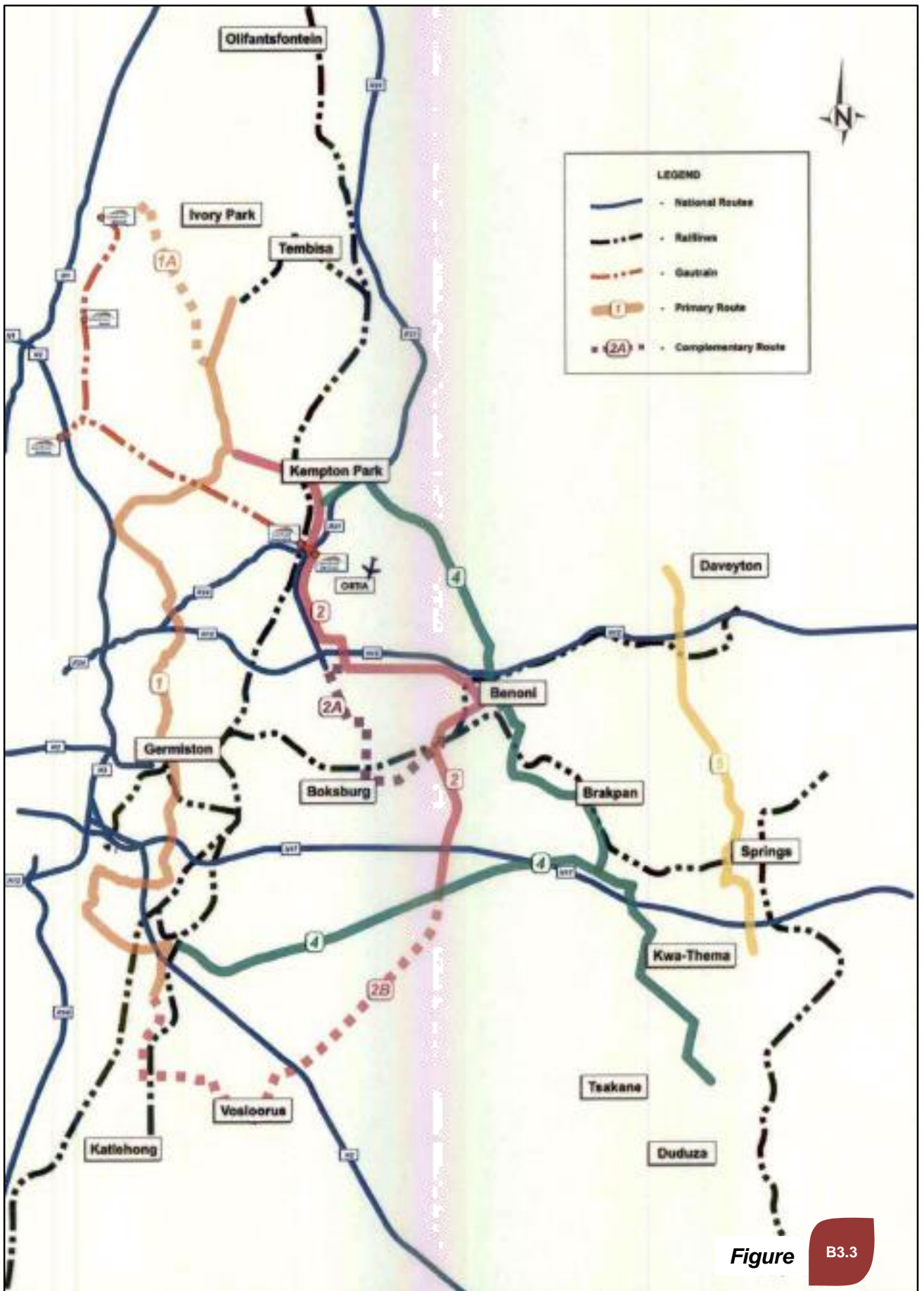

Figure

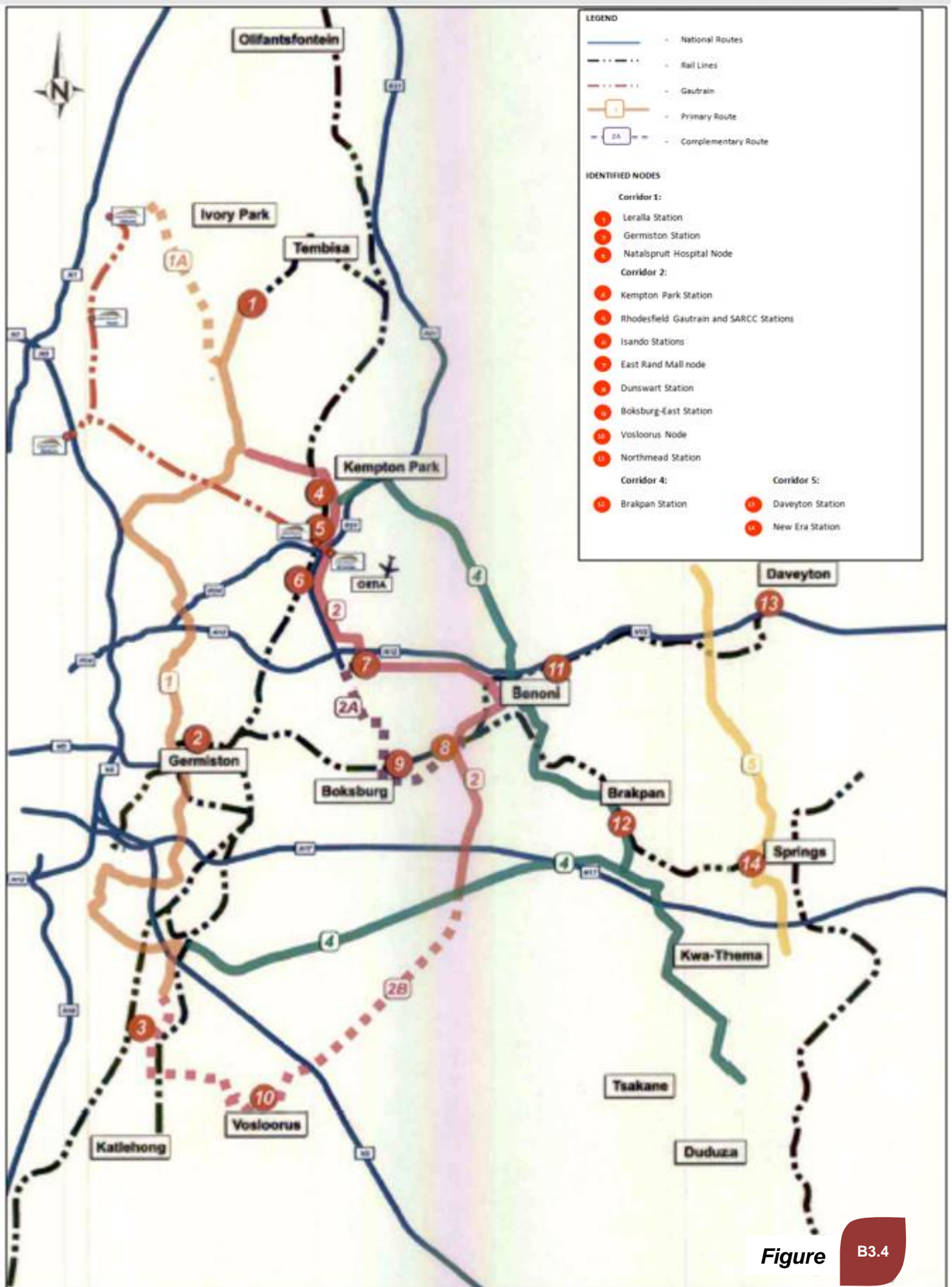

Figure

# Bus Routes

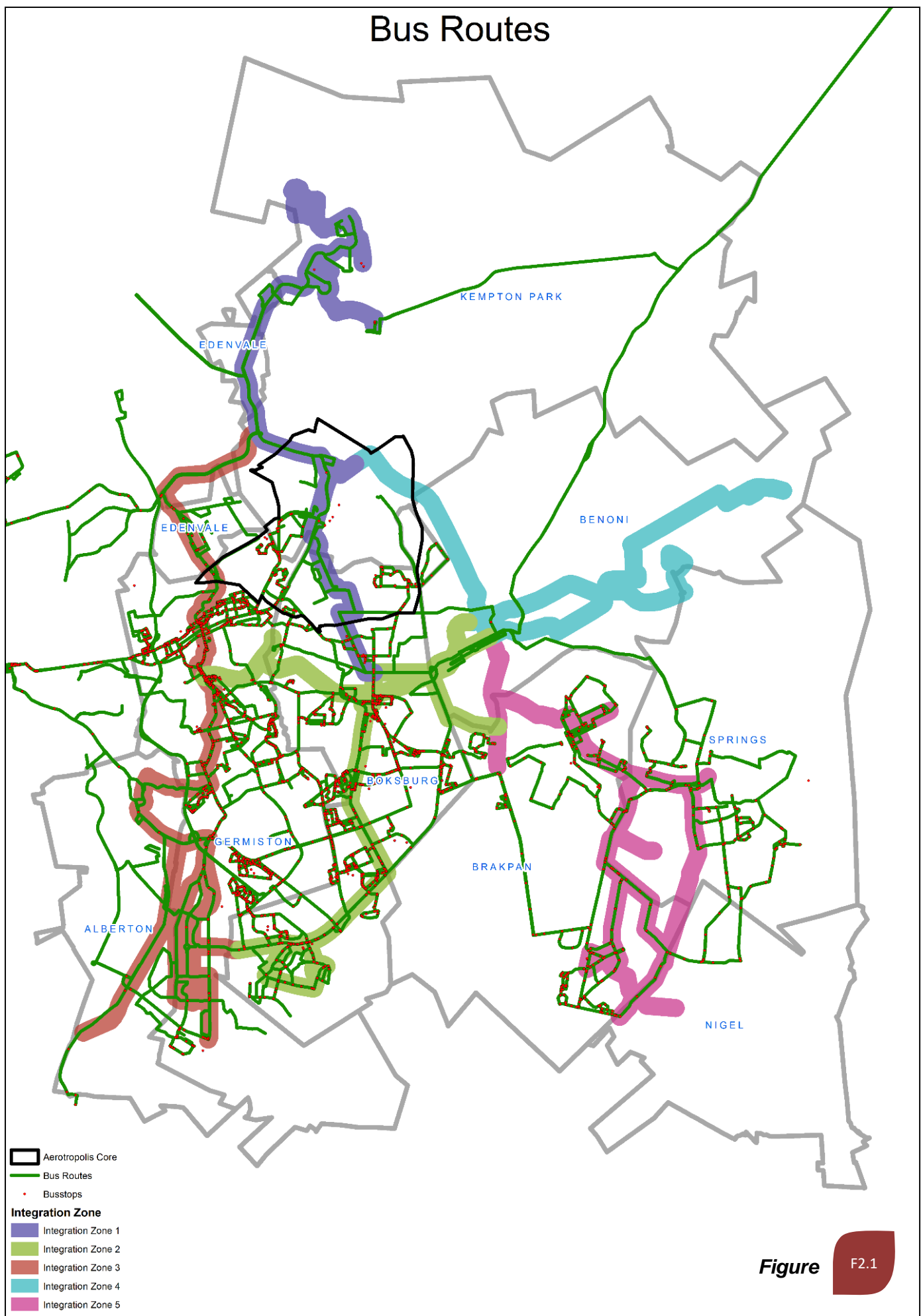
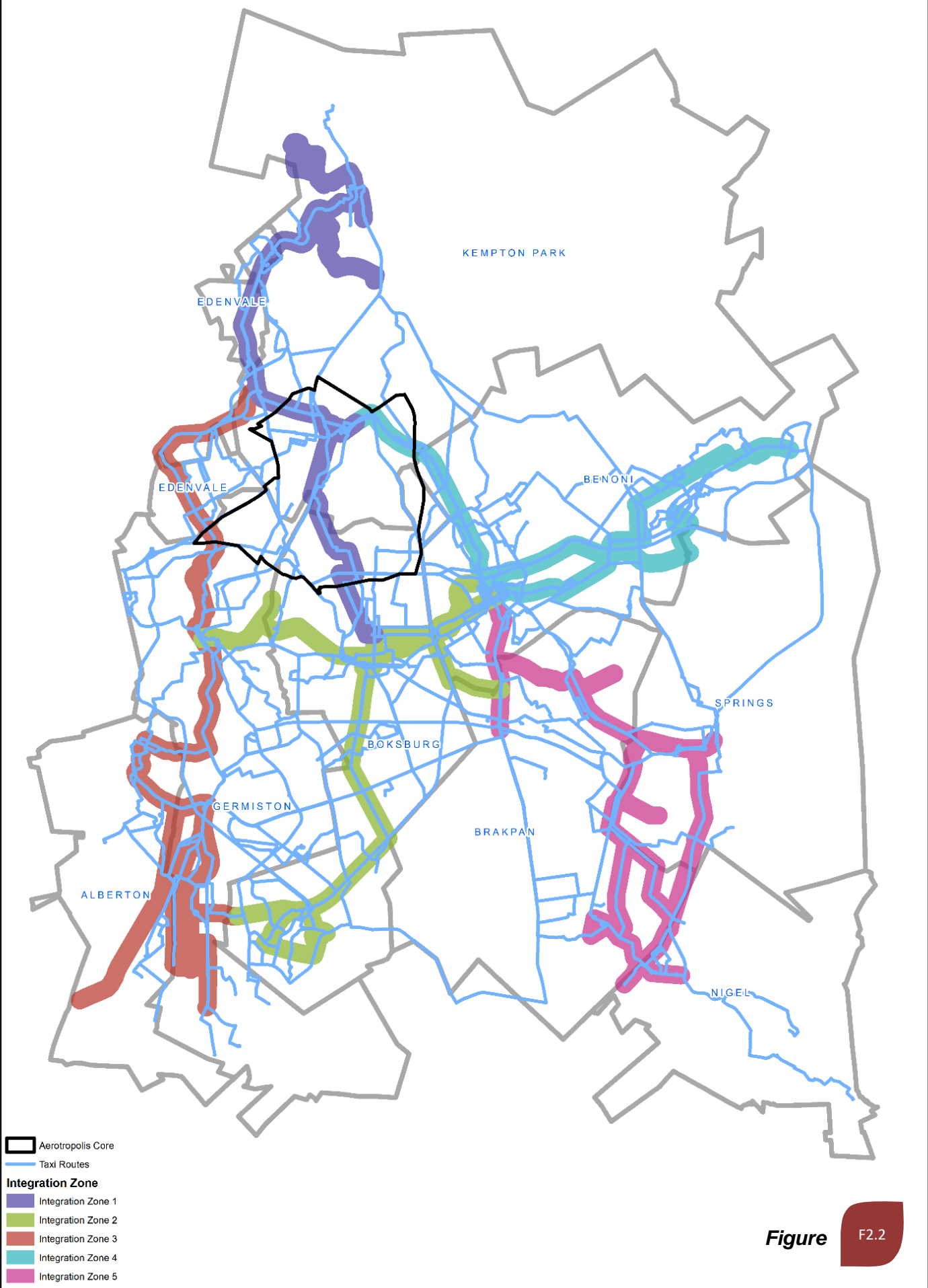

Figure F2.1

# Taxi Routes



Figure

# Railways

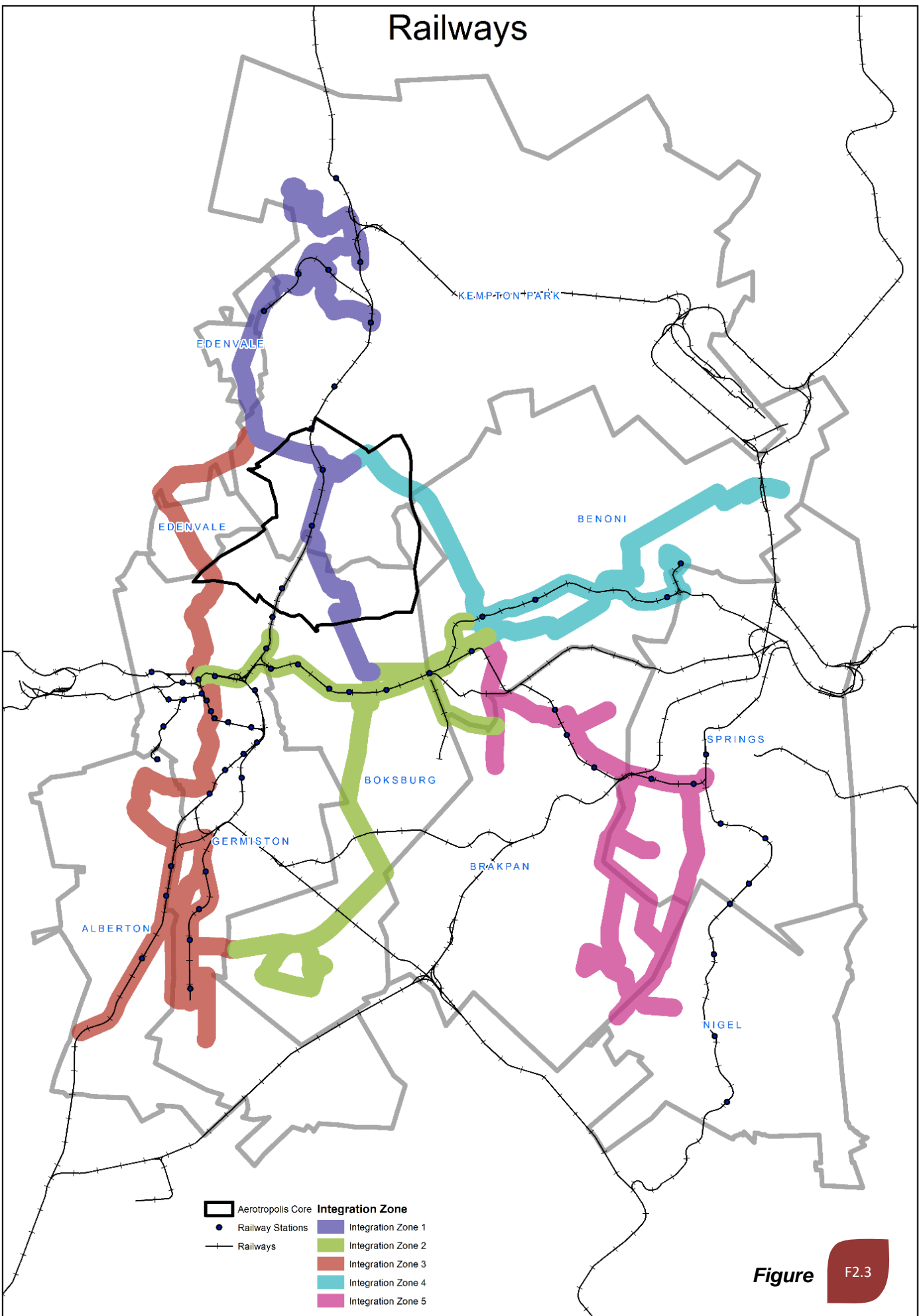

Figure

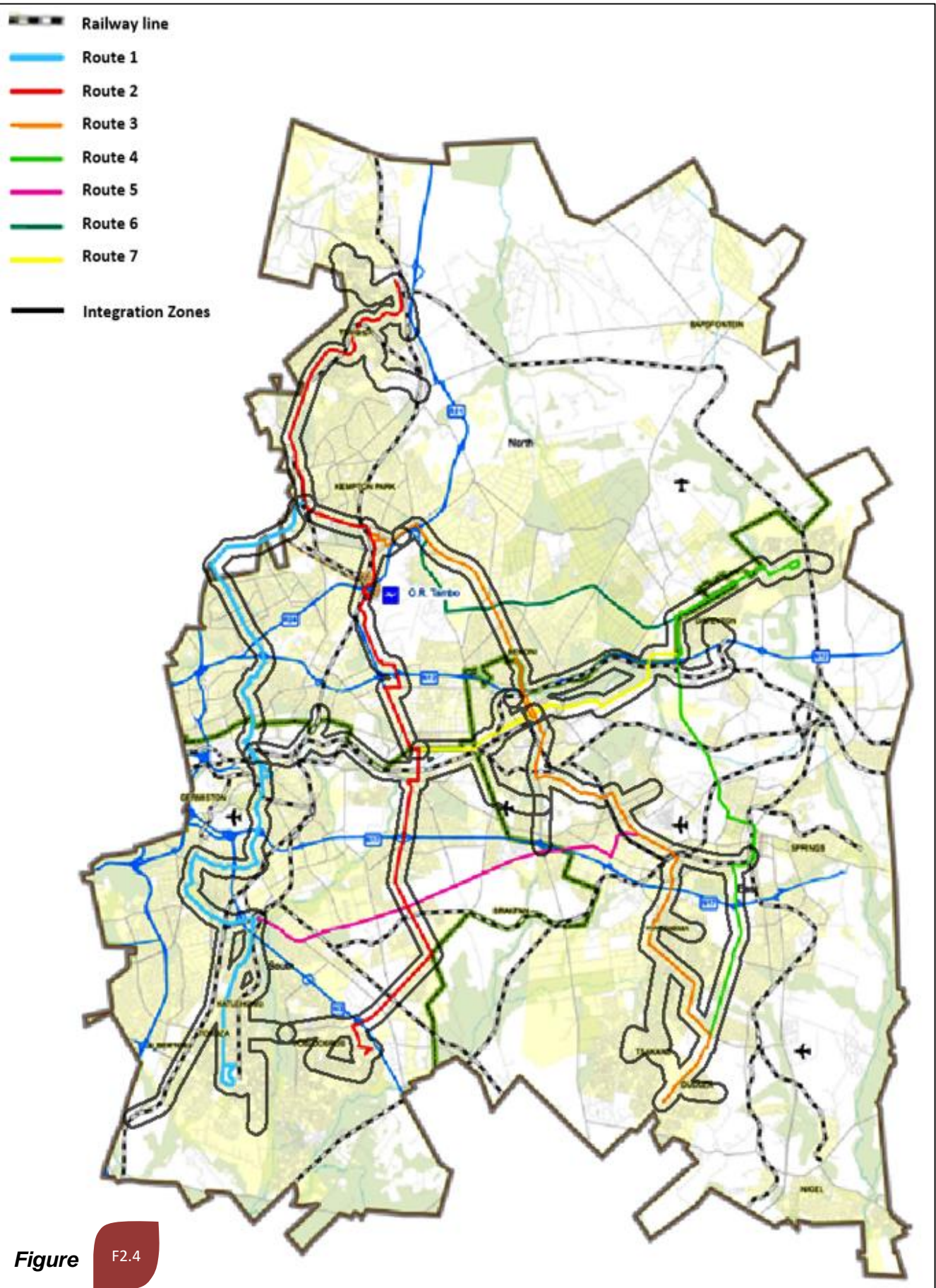

Figure

F2.4